

Plat of Survey for Rautmann Custom Homes

A resurvey of Lot 28 and the West 1/2 of Lot 29, Pinehurst Meadows Subdivision, City of Sheboygan Falls, Sheboygan County, WI
Subject to easements and restrictions of record.

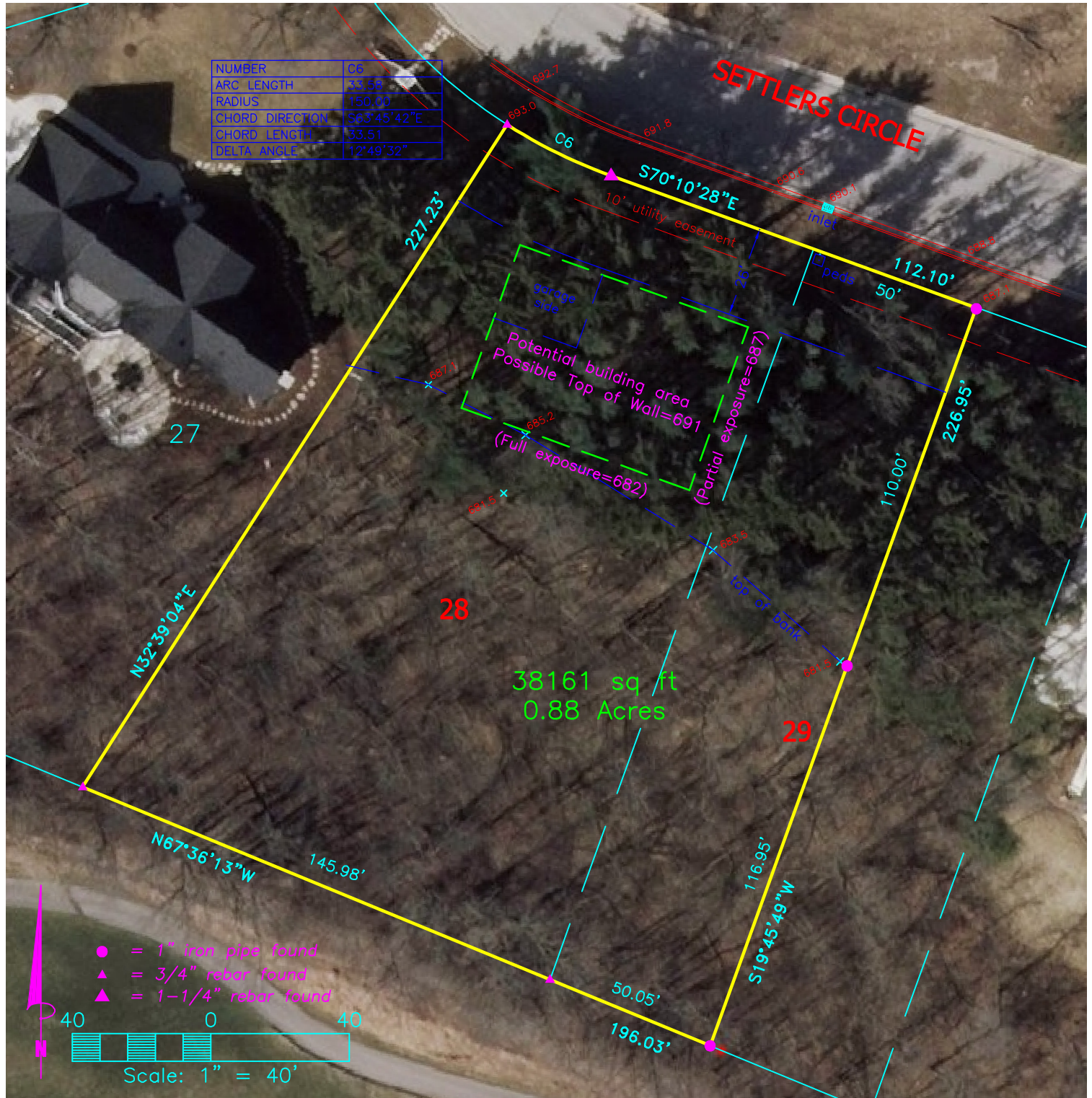

Compsite
Surveying & Mapping
Oostburg, Wisconsin
(920) 564-6812

I, John M. DuMez, Wisconsin Registered Land Surveyor, certify that I have surveyed the described property and that the map shown is a true and accurate representation thereof to the best of my knowledge and belief.

John M. DuMez - WI Registered Land Surveyor S-2267 / / 2012
Date
The certification contained on this document shall not apply to copies.

ADDRESS: (vacant)
PATH: c:\projects\rautmann\pinehurst_restate\dwg\
DRAWN BY: jdm
PROJECT: 3208